

# PLAT NO. 5 COBBLESTONE - P.U.D.

BEING A REPLAT OF A PORTION OF PLATS NO. 1 & 2, COBBLESTONE, P.U.D.  
AS RECORDED IN PLAT BOOK 12, PAGES 6 & 23 RESPECTIVELY  
AND A PORTION OF PLAT NO. 4, COBBLESTONE, P.U.D., AS RECORDED IN PLAT BOOK 13, PAGE 6  
MARTIN COUNTY PUBLIC RECORDS  
LYING IN SECTIONS 1 & 12, TOWNSHIP 38 SOUTH, RANGE 39 EAST  
MARTIN COUNTY, FLORIDA

Plat Book 13  
Page 87  
1131778  
8-18-95

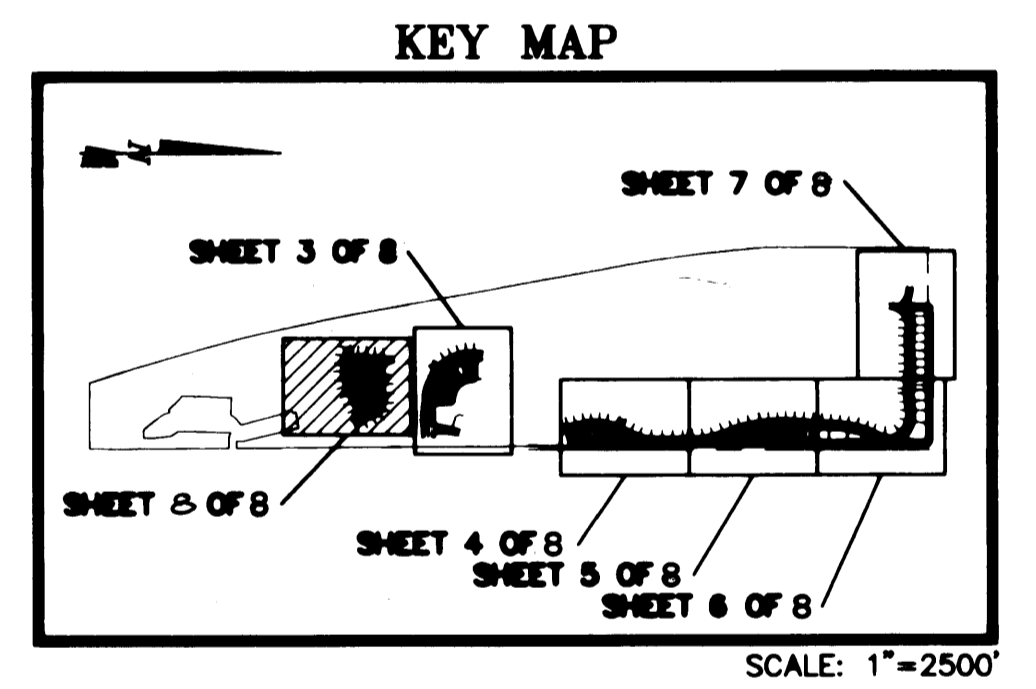
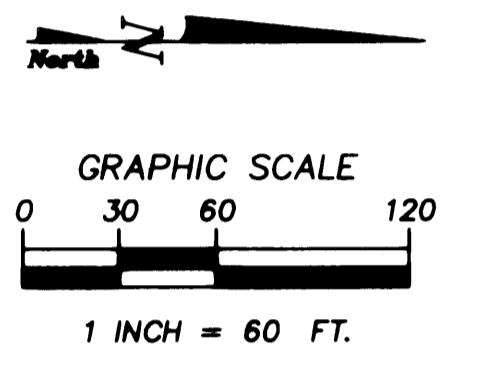
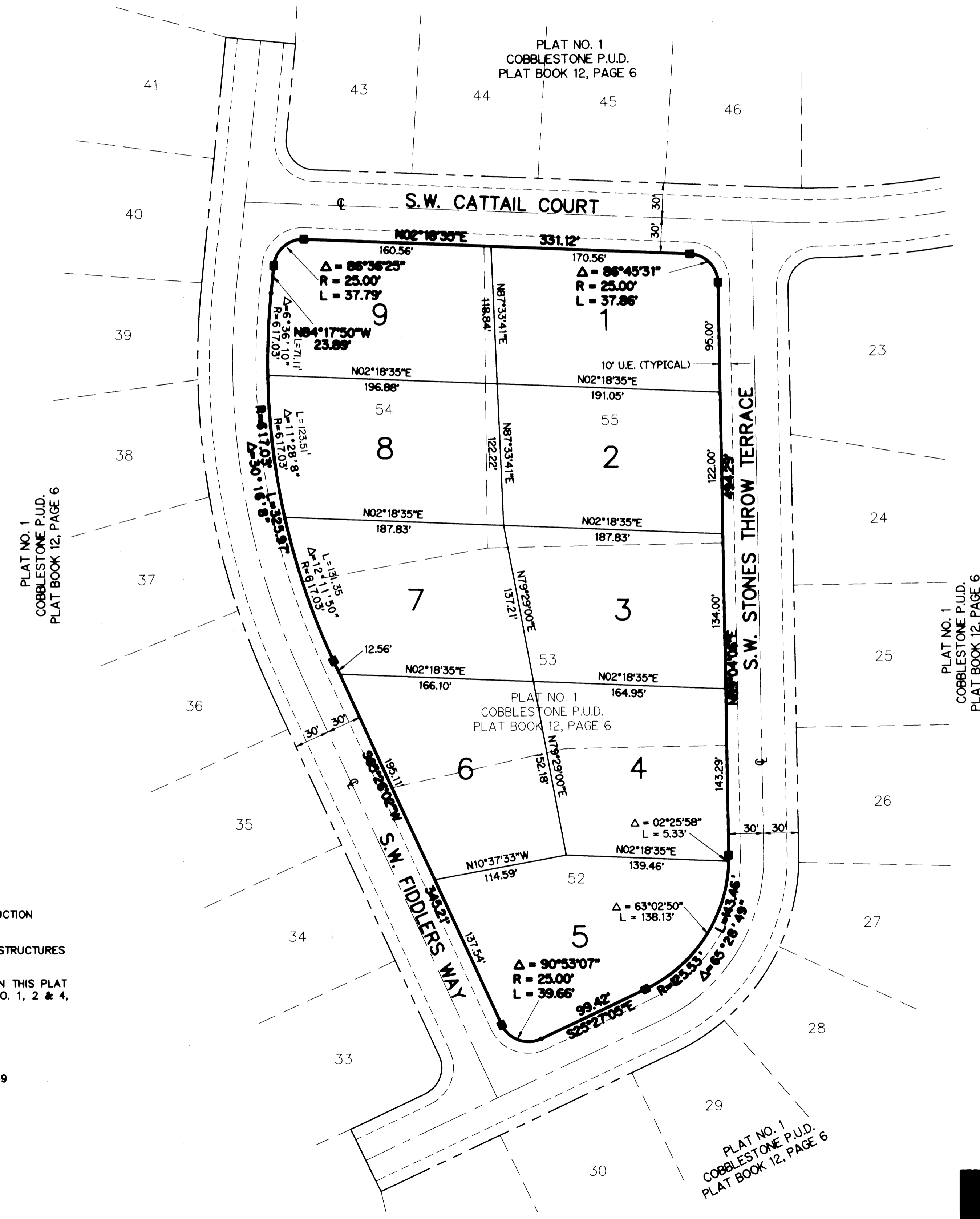

- NOTES:
- 1.) THERE SHALL BE NO BUILDINGS OF ANY OTHER KIND OF CONSTRUCTION OR TREES OR SHRUBS PLACED ON DRAINAGE EASEMENTS.
  - 2.) THERE SHALL BE NO BUILDINGS OR OTHER KIND OF PERMANENT STRUCTURES PLACED ON UTILITY EASEMENTS.
  - 3.) LIGHTLY DRAWN LOT NUMBERS AND DASHED LOT LINES SHOWN ON THIS PLAT ARE SHOWN FOR CLARITY ONLY AND WERE TAKEN FROM PLATS NO. 1, 2 & 4, COBBLESTONE, P.U.D.

- LEGEND:
- - DENOTES P.R.M. (PERMANENT REFERENCE MONUMENT) FOUND #959
  - - DENOTES P.R.M. (PERMANENT REFERENCE MONUMENT) SET #959
  - D.E. - DENOTES DRAINAGE EASEMENT
  - U.E. - DENOTES UTILITY EASEMENT
  - C - DENOTES CENTERLINE
  - P.O.B. - DENOTES POINT OF BEGINNING
  - P.O.C. - DENOTES POINT OF COMMENCEMENT
  - (R) - DENOTES RADIAL LINE

BEARING BASE:  
THE NORTH-SOUTH 1/4 SECTION LINE OF SECTION 1  
IS TAKEN TO BEAR N 00°09'00"E AND ALL OTHER  
BEARINGS SHOWN HEREON ARE RELATIVE THERETO.

NOTICE: THERE MAY BE ADDITIONAL RESTRICTIONS  
THAT ARE NOT RECORDED ON THIS PLAT THAT MAY  
BE FOUND IN THE PUBLIC RECORDS OF THIS COUNTY.



**LINDAHL, BROWNING, FERRARI, & HELLSTROM, INC.**  
CONSULTING ENGINEERS, PLANNERS & SURVEYORS  
210 JUPITER LAKES BLVD. SUITE 200 JUPITER, FL 33468 407-744-3640  
2400 S.E. MONTEREY ROAD SUITE 300 STUART, FL 34996 407-886-2083  
2222 COLONIAL ROAD SUITE 200 FT. PIERCE, FL 34900 407-461-2450  
2000 PALM BEACH LAKES BLVD. SUITE 700 WEST PALM BEACH, FL 33409 407-684-3375